

The condominium declaration for The Arbors at Sandy Springs, a Condominium, is recorded in Deed Book 3774 Page 350 of the Superior Court of Fulton County, Georgia records.

This floor plan and the dimensions and square footage calculations shown hereon are only approximations. Any Unit Owner who is concerned about any representations regarding this floor plan should do his/her own investigations as to the dimensions, measurements and square footage of the Unit.

Configuration of limited common element patios and patio entrances may not be constructed exactly as shown.

The Developer and Architect reserve the right to alter and/or improve product at any time. All dimensions are approximate and may vary as the project evolves.

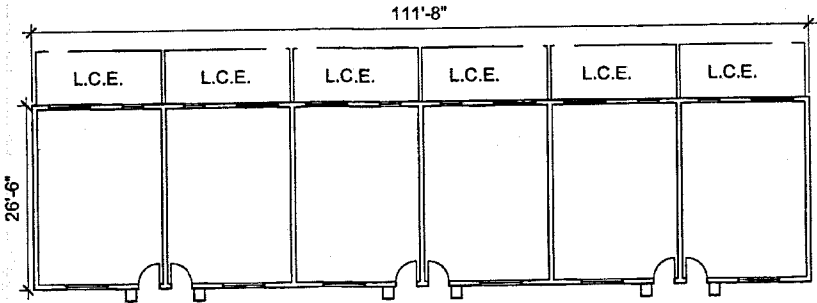

The undersigned, a registered architect or engineer has visited the site known as The Arbors at Sandy Springs, a Condominium, and viewed the property and to the best of his knowledge, information, and belief; (i) the exterior walls and roof of each such structure are in place as shown on said plans; and (ii) such walls, partitions, floors and ceilings, to the extent shown on said plans as constitute the horizontal boundaries, if any, and the vertical boundaries of each unit (including convertible space) have been sufficiently constructed so as to clearly establish the physical boundaries of such unit.

Name: Eric Brock
 Lic. No. 8169

Date: 5/11/04



 BUILDINGS 1-25 FLOOR PLAN

Miles Properties

The Arbors at Sandy Springs, a Condominium



ARCHITECTS & PLANNERS

The condominium declaration for The Arbors at Sandy Springs, a Condominium, is recorded in Deed Book _____ Page _____ of the Superior Court of Fulton County, Georgia records.

This floor plan and the dimensions and square footage calculations shown hereon are only approximations. Any Unit Owner who is concerned about any representations regarding this floor plan should do his/her own investigations as to the dimensions, measurements and square footage of the Unit.

Configuration of limited common element patios and patio entrances may not be constructed exactly as shown.

The Developer and Architect reserve the right to alter and/or improve product at any time. All dimensions are approximate and may vary as the project evolves.

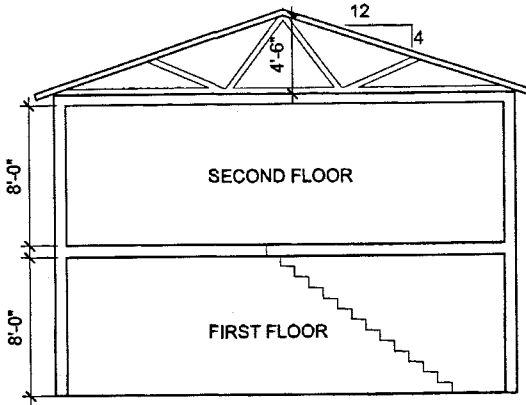

The undersigned, a registered architect or engineer has visited the site known as The Arbors at Sandy Springs, a Condominium, and viewed the property and to the best of his knowledge, information, and belief; (i) the exterior walls and roof of each such structure are in place as shown on said plans; and (ii) such walls, partitions, floors and ceilings, to the extent shown on said plans as constitute the horizontal boundaries, if any, and the vertical boundaries of each unit (including convertible space) have been sufficiently constructed so as to clearly establish the physical boundaries of such unit.

Name: Eric Brock
Lic. No. 8169

Date: 5/11/04



 BUILDING CROSS SECTION

Miles Properties

The Arbors at Sandy Springs, a Condominium



ARCHITECTS & PLANNERS

The condominium declaration for The Arbors at Sandy Springs, a Condominium, is recorded in Deed Book _____ Page _____ of the Superior Court of Fulton County, Georgia records.

This floor plan and the dimensions and square footage calculations shown hereon are only approximations. Any Unit Owner who is concerned about any representations regarding this floor plan should do his/her own investigations as to the dimensions, measurements and square footage of the Unit.

Configuration of limited common element patios and patio entrances may not be constructed exactly as shown.

The Developer and Architect reserve the right to alter and/or improve product at any time. All dimensions are approximate and may vary as the project evolves.

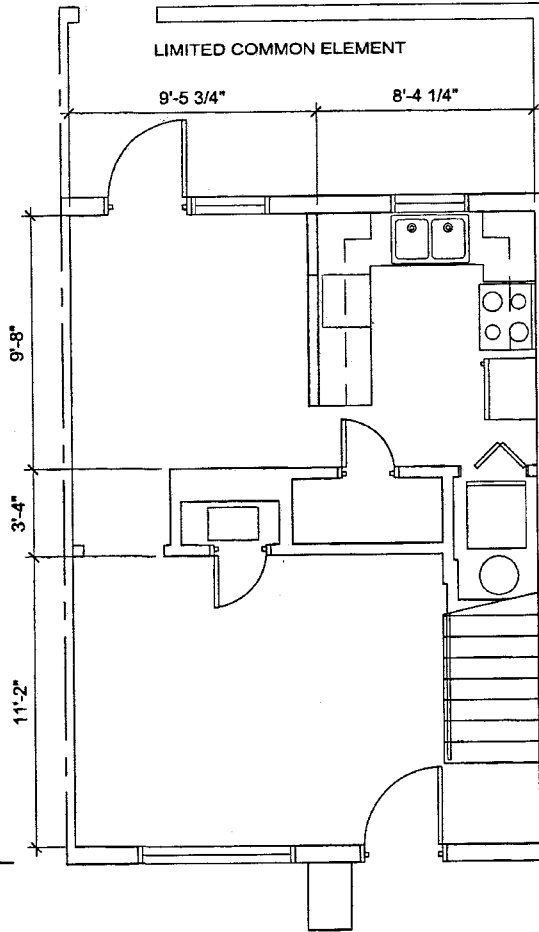

The undersigned, a registered architect or engineer has visited the site known as The Arbors at Sandy Springs, a Condominium, and viewed the property and to the best of his knowledge, information, and belief; (i) the exterior walls and roof of each such structure are in place as shown on said plans; and (ii) such walls, partitions, floors and ceilings, to the extent shown on said plans as constitute the horizontal boundaries, if any, and the vertical boundaries of each unit (including convertible space) have been sufficiently constructed so as to clearly establish the physical boundaries of such unit.

Name: Eric Brock
Lic. No. 8169

Date: 5/11/04

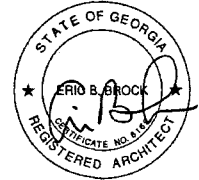

UNIT TYPE "A" - FIRST FLOOR PLAN

UNITS:
2C, 2E, 7E, 14C, 14E, 18C, 18E, 24C, 24E
OPPOSITE HAND
2B, 3B, 3D, 3F, 7B, 7D, 14B, 18B, 18D, 24B

Miles Properties

The Arbors at Sandy Springs, a Condominium

ARCHITECTS & PLANNERS

The condominium declaration for The Arbors at Sandy Springs, a Condominium, is recorded in Deed Book ___ Page ___ of the Superior Court of Fulton County, Georgia records.

This floor plan and the dimensions and square footage calculations shown hereon are only approximations. Any Unit Owner who is concerned about any representations regarding this floor plan should do his/her own investigations as to the dimensions, measurements and square footage of the Unit.

Configuration of limited common element patios and patio entrances may not be constructed exactly as shown.

The Developer and Architect reserve the right to alter and/or improve product at any time. All dimensions are approximate and may vary as the project evolves.

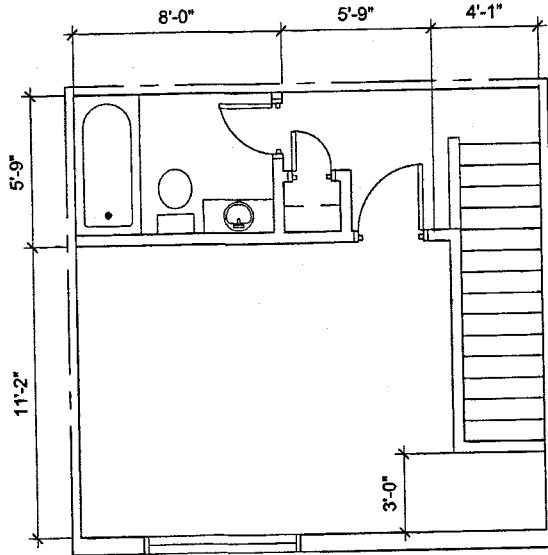

The undersigned, a registered architect or engineer has visited the site known as The Arbors at Sandy Springs, a Condominium, and viewed the property and to the best of his knowledge, information, and belief; (i) the exterior walls and roof of each such structure are in place as shown on said plans; and (ii) such walls, partitions, floors and ceilings, to the extent shown on said plans as constitute the horizontal boundaries, if any, and the vertical boundaries of each unit (including convertible space) have been sufficiently constructed so as to clearly establish the physical boundaries of such unit.

Name: Eric Brock
 Lic. No. 8169

Date: 5/11/09



UNIT TYPE "A" - SECOND FLOOR PLAN

UNITS:
 2C, 2E, 7E, 14C, 14E, 18C, 18E, 24C, 24E
 OPPOSITE HAND
 2B, 3B, 3D, 3F, 7B, 7D, 14B, 18B, 18D, 24B

BROCK GREEN

ARCHITECTS & PLANNERS

Miles Properties

The Arbors at Sandy Springs, a Condominium

The condominium declaration for The Arbors at Sandy Springs, a Condominium, is recorded in Deed Book _____ Page _____ of the Superior Court of Fulton County, Georgia records.

This floor plan and the dimensions and square footage calculations shown hereon are only approximations. Any Unit Owner who is concerned about any representations regarding this floor plan should do his/her own investigations as to the dimensions, measurements and square footage of the Unit.

Configuration of limited common element patios and patio entrances may not be constructed exactly as shown.

The Developer and Architect reserve the right to alter and/or improve product at any time. All dimensions are approximate and may vary as the project evolves.

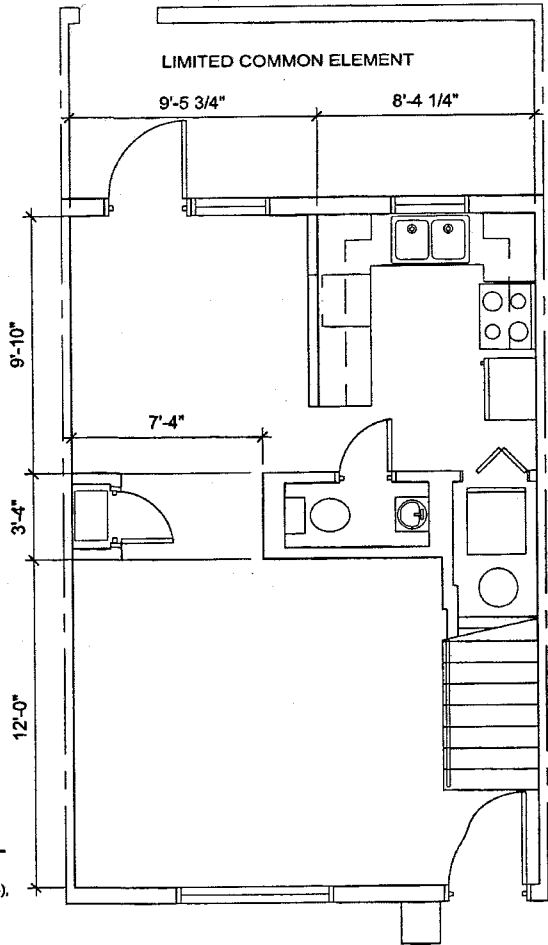

The undersigned, a registered architect or engineer has visited the site known as The Arbors at Sandy Springs, a Condominium, and viewed the property and to the best of his knowledge, information, and belief; (i) the exterior walls and roof of each such structure are in place as shown on said plans; and (ii) such walls, partitions, floors and ceilings, to the extent shown on said plans as constitute the horizontal boundaries, if any, and the vertical boundaries of each unit (including convertible space) have been sufficiently constructed so as to clearly establish the physical boundaries of such unit.

Name: Eric Brock
 Lic. No. 8169

Date: 5/11/64



UNIT TYPE "B" - FIRST FLOOR PLAN

- UNITS:
 1(A,C,E), 4(A,C,E), 5(A,C,E), 6(A,C,E), 8(A,C,E), 9(A,C,E), 10(A,C),
 11(A,C,E), 12(A,C,E), 13(A,C,E), 15(A,C,E), 16(A,C,E), 17(A,C,E),
 19(A,C,E), 20(A,C,E), 21(A,C,E), 22(A,C,E), 23(A,C,E), 25(A,C,E)
 OPPOSITE HAND:
 1(B,D,F), 4(B,D,F), 5(B,D,F), 6(B,D,F), 8(B,F), 9(D,F), 10(B,D,F),
 11(B,D,F), 12(B,D,F), 13(B,D,F), 15(B,D,F), 16(B,D,F), 17(B,F), 19(B,D,F),
 20(B,D,F), 21(B,D,F), 22(B,D,F), 23(B,D), 25(B,D,F)

Miles Properties

The Arbors at Sandy Springs, a Condominium

BROCK GREEN

ARCHITECTS & PLANNERS

The condominium declaration for The Arbors at Sandy Springs, a Condominium, is recorded in Deed Book _____ Page _____ of the Superior Court of Fulton County, Georgia records.

This floor plan and the dimensions and square footage calculations shown hereon are only approximations. Any Unit Owner who is concerned about any representations regarding this floor plan should do his/her own investigations as to the dimensions, measurements and square footage of the Unit.

Configuration of limited common element patios and patio entrances may not be constructed exactly as shown.

The Developer and Architect reserve the right to alter and/or improve product at any time. All dimensions are approximate and may vary as the project evolves.

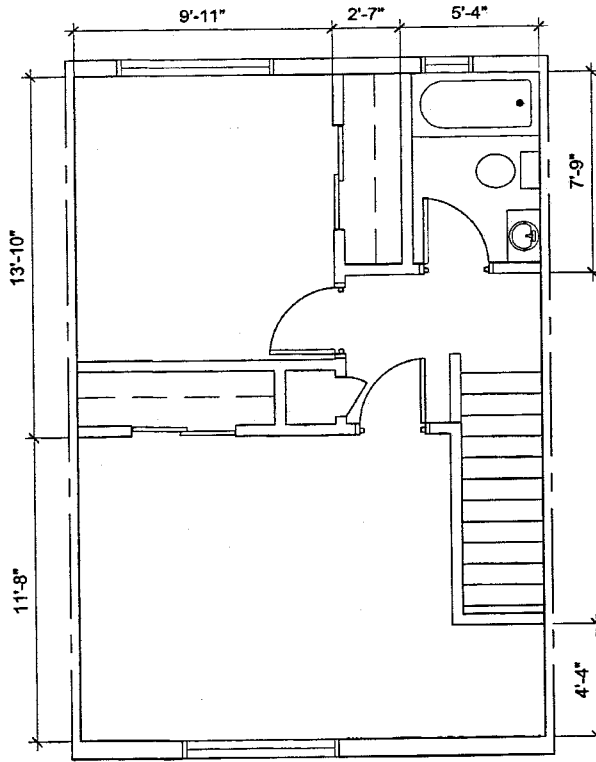

The undersigned, a registered architect or engineer has visited the site known as The Arbors at Sandy Springs, a Condominium, and viewed the property and to the best of his knowledge, information, and belief; (i) the exterior walls and roof of each such structure are in place as shown on said plans; and (ii) such walls, partitions, floors and ceilings, to the extent shown on said plans as constitute the horizontal boundaries, if any, and the vertical boundaries of each unit (including convertible space) have been sufficiently constructed so as to clearly establish the physical boundaries of such unit.

Name: Eric Brock
 Lic. No. 8169

Date: 5/11/04

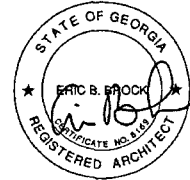

UNIT TYPE "B" - SECOND FLOOR PLAN

- UNITS:
 1(A,C,E), 4(A,C,E), 5(A,C,E), 6(A,C,E), 8(A,C,E), 9(A,C,E), 10(A,C),
 11(A,C,E), 12(A,C,E), 13(A,C,E), 15(A,C,E), 16(A,C,E), 17(A,C,E),
 19(A,C,E), 20(A,C,E), 21(A,C,E), 22(A,C,E), 23(A,C,E), 25(A,C,E)
 OPPOSITE HAND:
 1(B,D,F), 4(B,D,F), 5(B,D,F), 6(B,D,F), 8(B,F), 9(D,F), 10(B,D,F),
 11(B,D,F), 12(B,D,F), 13(B,D,F), 15(B,D,F), 16(B,D,F), 17(B,F), 19(B,D,F),
 20(B,D,F), 21(B,D,F), 22(B,D,F), 23(B,D), 25(B,D,F)

Miles Properties

The Arbors at Sandy Springs, a Condominium

The condominium declaration for The Arbors at Sandy Springs, a Condominium, is recorded in Deed Book _____ Page _____ of the Superior Court of Fulton County, Georgia records.

This floor plan and the dimensions and square footage calculations shown hereon are only approximations. Any Unit Owner who is concerned about any representations regarding this floor plan should do his/her own investigations as to the dimensions, measurements and square footage of the Unit.

Configuration of limited common element patios and patio entrances may not be constructed exactly as shown.

The Developer and Architect reserve the right to alter and/or improve product at any time. All dimensions are approximate and may vary as the project evolves.

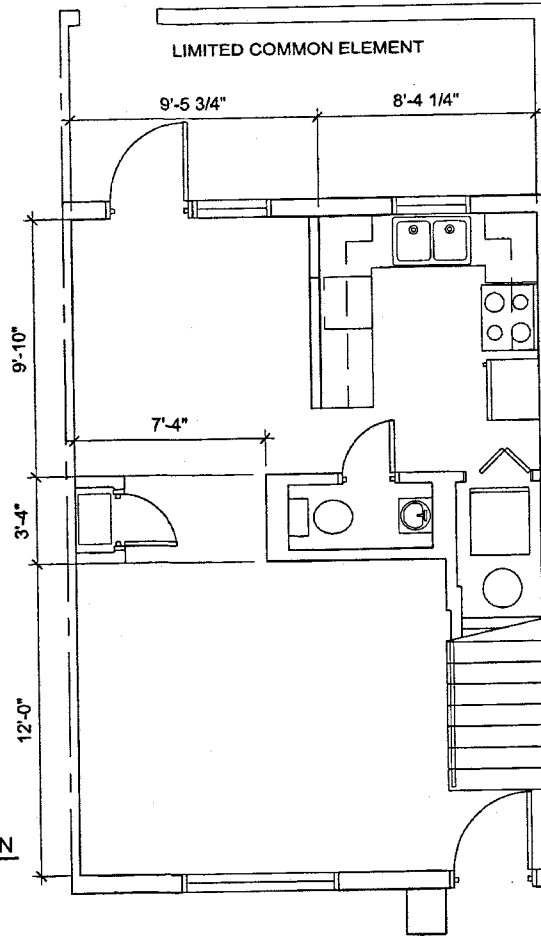

The undersigned, a registered architect or engineer has visited the site known as The Arbors at Sandy Springs, a Condominium, and viewed the property and to the best of his knowledge, information, and belief; (i) the exterior walls and roof of each such structure are in place as shown on said plans; and (ii) such walls, partitions, floors and ceilings, to the extent shown on said plans as constitute the horizontal boundaries, if any, and the vertical boundaries of each unit (including convertible space) have been sufficiently constructed so as to clearly establish the physical boundaries of such unit.

Name: Eric Brock
 Lic. No. 8169

Date: 5/11/04



BROCK GREEN

ARCHITECTS & PLANNERS

UNIT TYPE "B-2" - FIRST FLOOR PLAN

UNITS:
10(E)

OPPOSITE HAND:
8(D), 17(D), 23(F)

Miles Properties

The Arbors at Sandy Springs, a Condominium

The condominium declaration for The Arbors at Sandy Springs, a Condominium, is recorded in Deed Book _____ Page _____ of the Superior Court of Fulton County, Georgia records.

This floor plan and the dimensions and square footage calculations shown hereon are only approximations. Any Unit Owner who is concerned about any representations regarding this floor plan should do his/her own investigations as to the dimensions, measurements and square footage of the Unit.

Configuration of limited common element patios and patio entrances may not be constructed exactly as shown.

The Developer and Architect reserve the right to alter and/or improve product at any time. All dimensions are approximate and may vary as the project evolves.

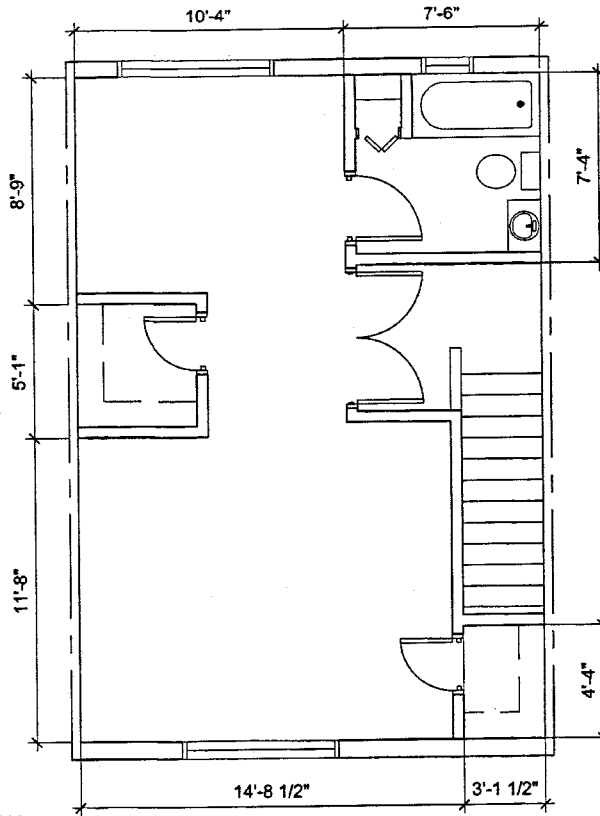

The undersigned, a registered architect or engineer has visited the site known as The Arbors at Sandy Springs, a Condominium, and viewed the property and to the best of his knowledge, information, and belief; (i) the exterior walls and roof of each such structure are in place as shown on said plans; and (ii) such walls, partitions, floors and ceilings, to the extent shown on said plans as constitute the horizontal boundaries, if any, and the vertical boundaries of each unit (including convertible space) have been sufficiently constructed so as to clearly establish the physical boundaries of such unit.

Name: Eric Brock
 Lic. No. 8169

Date: 5/11/04



UNIT TYPE "B-2" - SECOND FLOOR PLAN

UNITS:
 10(E)

OPPOSITE HAND:
 8(D), 17(D), 23(F)

Miles Properties

The Arbors at Sandy Springs, a Condominium



ARCHITECTS & PLANNERS

The condominium declaration for The Arbors at Sandy Springs, a Condominium, is recorded in Deed Book _____ Page _____ of the Superior Court of Fulton County, Georgia records.

This floor plan and the dimensions and square footage calculations shown hereon are only approximations. Any Unit Owner who is concerned about any representations regarding this floor plan should do his/her own investigations as to the dimensions, measurements and square footage of the Unit.

Configuration of limited common element patios and patio entrances may not be constructed exactly as shown.

The Developer and Architect reserve the right to alter and/or improve product at any time. All dimensions are approximate and may vary as the project evolves.

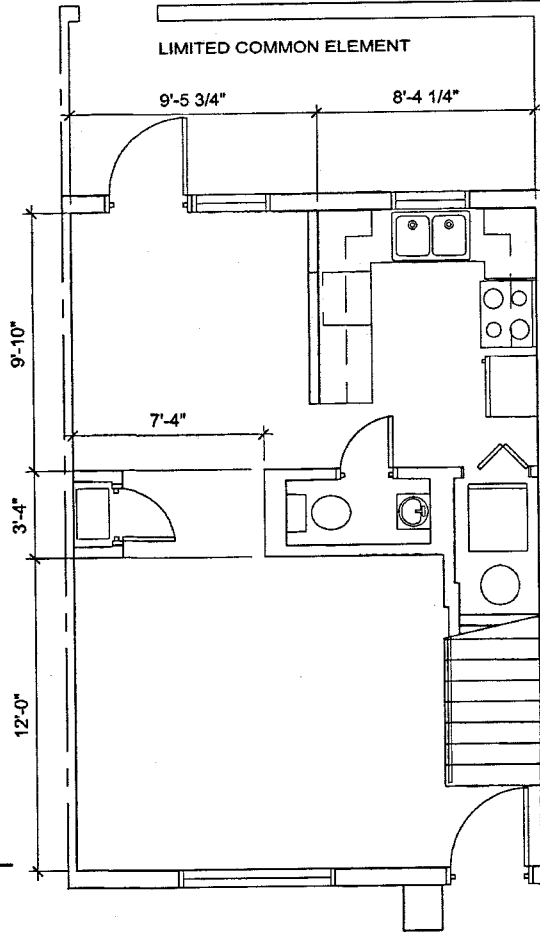

The undersigned, a registered architect or engineer has visited the site known as The Arbors at Sandy Springs, a Condominium, and viewed the property and to the best of his knowledge, information, and belief; (i) the exterior walls and roof of each such structure are in place as shown on said plans; and (ii) such walls, partitions, floors and ceilings, to the extent shown on said plans as constitute the horizontal boundaries, if any, and the vertical boundaries of each unit (including convertible space) have been sufficiently constructed so as to clearly establish the physical boundaries of such unit.

Name: Eric Brock
 Lic. No. 8169

Date: 5/11/09

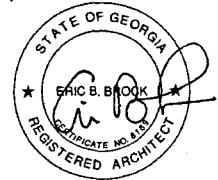

BROCK GREEN

ARCHITECTS & PLANNERS

UNIT TYPE "B-3" - FIRST FLOOR PLAN

UNITS:

OPPOSITE HAND:
 9(B)

Miles Properties

The Arbors at Sandy Springs, a Condominium

The condominium declaration for The Arbors at Sandy Springs, a Condominium, is recorded in Deed Book _____ Page _____ of the Superior Court of Fulton County, Georgia records.

This floor plan and the dimensions and square footage calculations shown hereon are only approximations. Any Unit Owner who is concerned about any representations regarding this floor plan should do his/her own investigations as to the dimensions, measurements and square footage of the Unit.

Configuration of limited common element patios and patio entrances may not be constructed exactly as shown.

The Developer and Architect reserve the right to alter and/or improve product at any time. All dimensions are approximate and may vary as the project evolves.

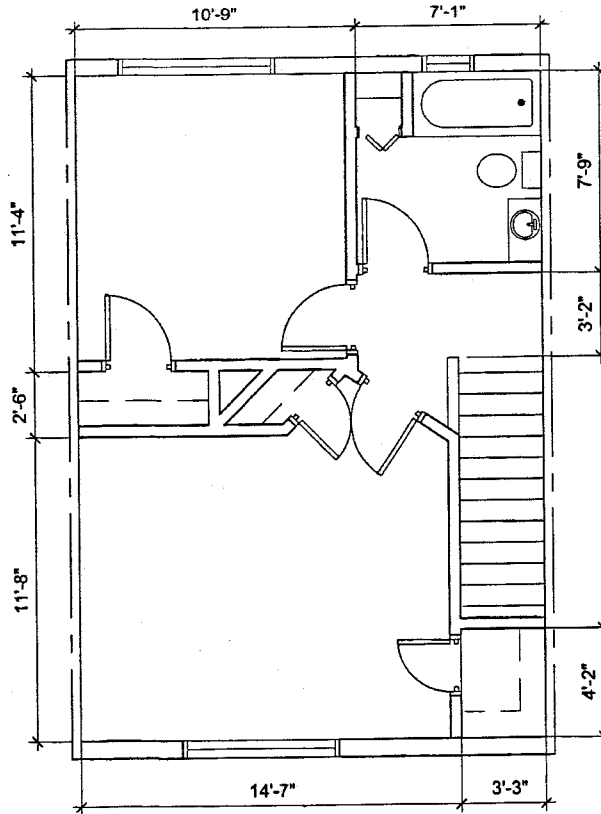

The undersigned, a registered architect or engineer has visited the site known as The Arbors at Sandy Springs, a Condominium, and viewed the property and to the best of his knowledge, information, and belief; (i) the exterior walls and roof of each such structure are in place as shown on said plans; and (ii) such walls, partitions, floors and ceilings, to the extent shown on said plans as constitute the horizontal boundaries, if any, and the vertical boundaries of each unit (including convertible space) have been sufficiently constructed so as to clearly establish the physical boundaries of such unit.

Name: Eric Brock
 Lic. No. 8169

Date: 5/11/04



UNIT TYPE "B-3" - SECOND FLOOR PLAN

UNITS:

OPPOSITE HAND:
 9(B)

Miles Properties

The Arbors at Sandy Springs, a Condominium

BROCK GREEN

ARCHITECTS & PLANNERS

The condominium declaration for The Arbors at Sandy Springs, a Condominium, is recorded in Deed Book _____ Page _____ of the Superior Court of Fulton County, Georgia records.

This floor plan and the dimensions and square footage calculations shown hereon are only approximations. Any Unit Owner who is concerned about any representations regarding this floor plan should do his/her own investigations as to the dimensions, measurements and square footage of the Unit.

Configuration of limited common element patios and patio entrances may not be constructed exactly as shown.

The Developer and Architect reserve the right to alter and/or improve product at any time. All dimensions are approximate and may vary as the project evolves.

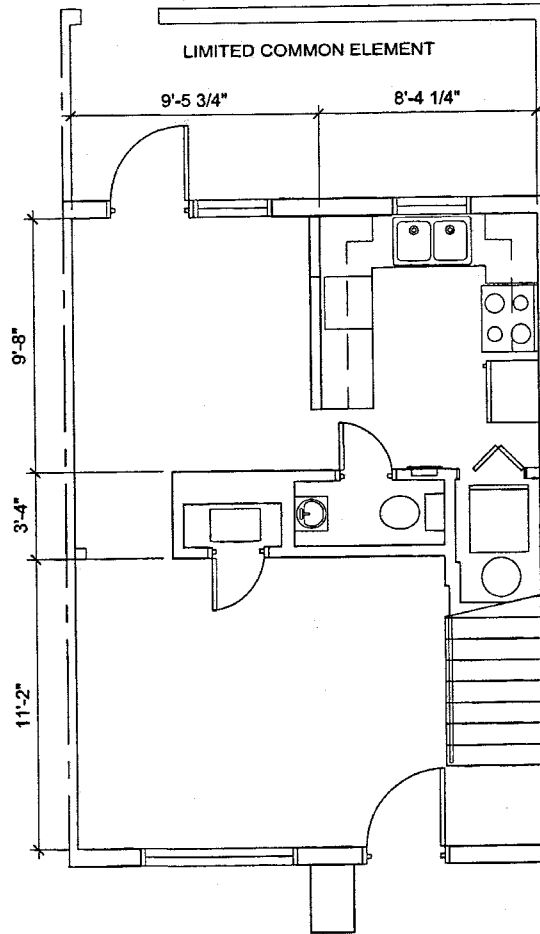

The undersigned, a registered architect or engineer has visited the site known as The Arbors at Sandy Springs, a Condominium, and viewed the property and to the best of his knowledge, information, and belief; (i) the exterior walls and roof of each such structure are in place as shown on said plans; and (ii) such walls, partitions, floors and ceilings, to the extent shown on said plans as constitute the horizontal boundaries, if any, and the vertical boundaries of each unit (including convertible space) have been sufficiently constructed so as to clearly establish the physical boundaries of such unit.

Name: Eric Brock
Lic. No. 8169

Date: 5/11/04



BROCK GREEN

ARCHITECTS & PLANNERS

UNIT TYPE "C" - FIRST FLOOR PLAN

UNITS:
2A, 2D, 2F, 3A, 3C, 3E, 7A, 14A, 18A, 24D
OPPOSITE HAND:
7F, 18F, 24F

Miles Properties

The Arbors at Sandy Springs, a Condominium

The condominium declaration for The Arbors at Sandy Springs, a Condominium, is recorded in Deed Book _____ Page _____ of the Superior Court of Fulton County, Georgia records.

This floor plan and the dimensions and square footage calculations shown hereon are only approximations. Any Unit Owner who is concerned about any representations regarding this floor plan should do his/her own investigations as to the dimensions, measurements and square footage of the Unit.

Configuration of limited common element patios and patio entrances may not be constructed exactly as shown.

The Developer and Architect reserve the right to alter and/or improve product at any time. All dimensions are approximate and may vary as the project evolves.

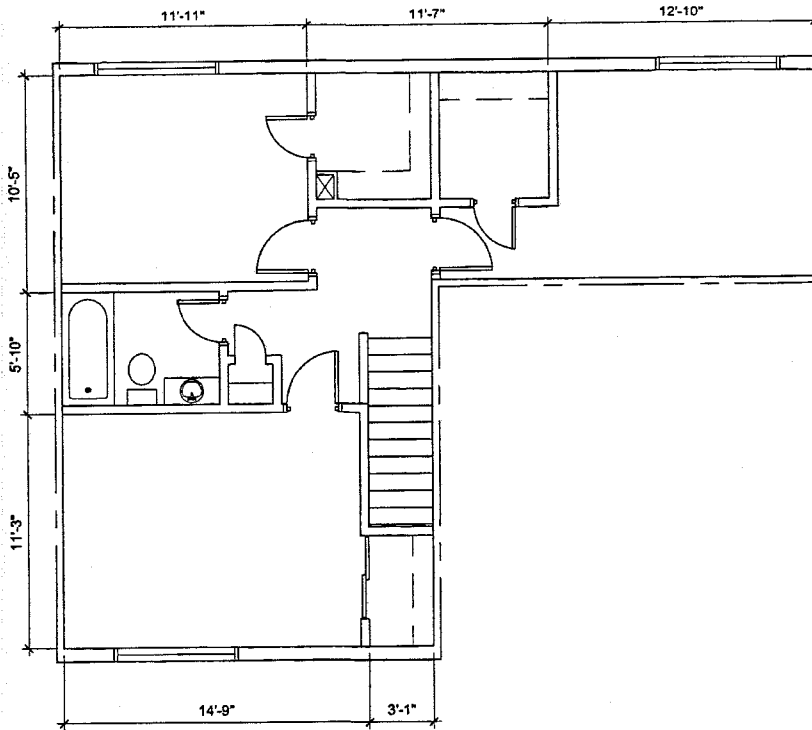

The undersigned, a registered architect or engineer has visited the site known as The Arbors at Sandy Springs, a Condominium, and viewed the property and to the best of his knowledge, information, and belief; (i) the exterior walls and roof of each such structure are in place as shown on said plans; and (ii) such walls, partitions, floors and ceilings, to the extent shown on said plans as constitute the horizontal boundaries, if any, and the vertical boundaries of each unit (including convertible space) have been sufficiently constructed so as to clearly establish the physical boundaries of such unit.

Name: Eric Brock
 Lic. No. 8169

Date: 5/11/04

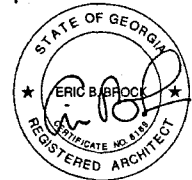

UNIT TYPE "C" - SECOND FLOOR PLAN

UNITS:
 2A, 2D, 2F, 3A, 3C, 3E, 7A, 14A, 18A, 24D
 OPPOSITE HAND:
 7F, 18F, 24F



Miles Properties

The Arbors at Sandy Springs, a Condominium

ARCHITECTS & PLANNERS

The condominium declaration for The Arbors at Sandy Springs, a Condominium, is recorded in Deed Book _____ Page _____ of the Superior Court of Fulton County, Georgia records.

This floor plan and the dimensions and square footage calculations shown hereon are only approximations. Any Unit Owner who is concerned about any representations regarding this floor plan should do his/her own investigations as to the dimensions, measurements and square footage of the Unit.

Configuration of limited common element patios and patio entrances may not be constructed exactly as shown.

The Developer and Architect reserve the right to alter and/or improve product at any time. All dimensions are approximate and may vary as the project evolves.

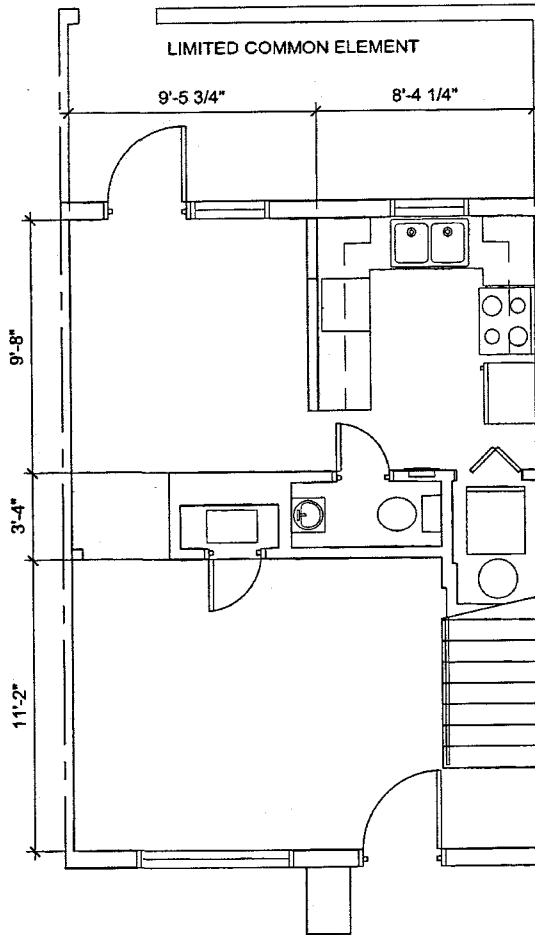

The undersigned, a registered architect or engineer has visited the site known as The Arbors at Sandy Springs, a Condominium, and viewed the property and to the best of his knowledge, information, and belief; (i) the exterior walls and roof of each such structure are in place as shown on said plans; and (ii) such walls, partitions, floors and ceilings, to the extent shown on said plans as constitute the horizontal boundaries, if any, and the vertical boundaries of each unit (including convertible space) have been sufficiently constructed so as to clearly establish the physical boundaries of such unit.

Name: Eric Brock
Lic. No. 8169

Date: 5/11/04

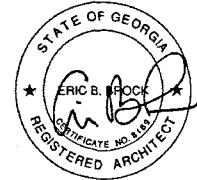

UNIT TYPE "D" - FIRST FLOOR PLAN
UNITS: 7C, 24A
OPPOSITE HAND: 14D, 14F

Miles Properties

The Arbors at Sandy Springs, a Condominium

ARCHITECTS & PLANNERS

